

# Carpe Noctem

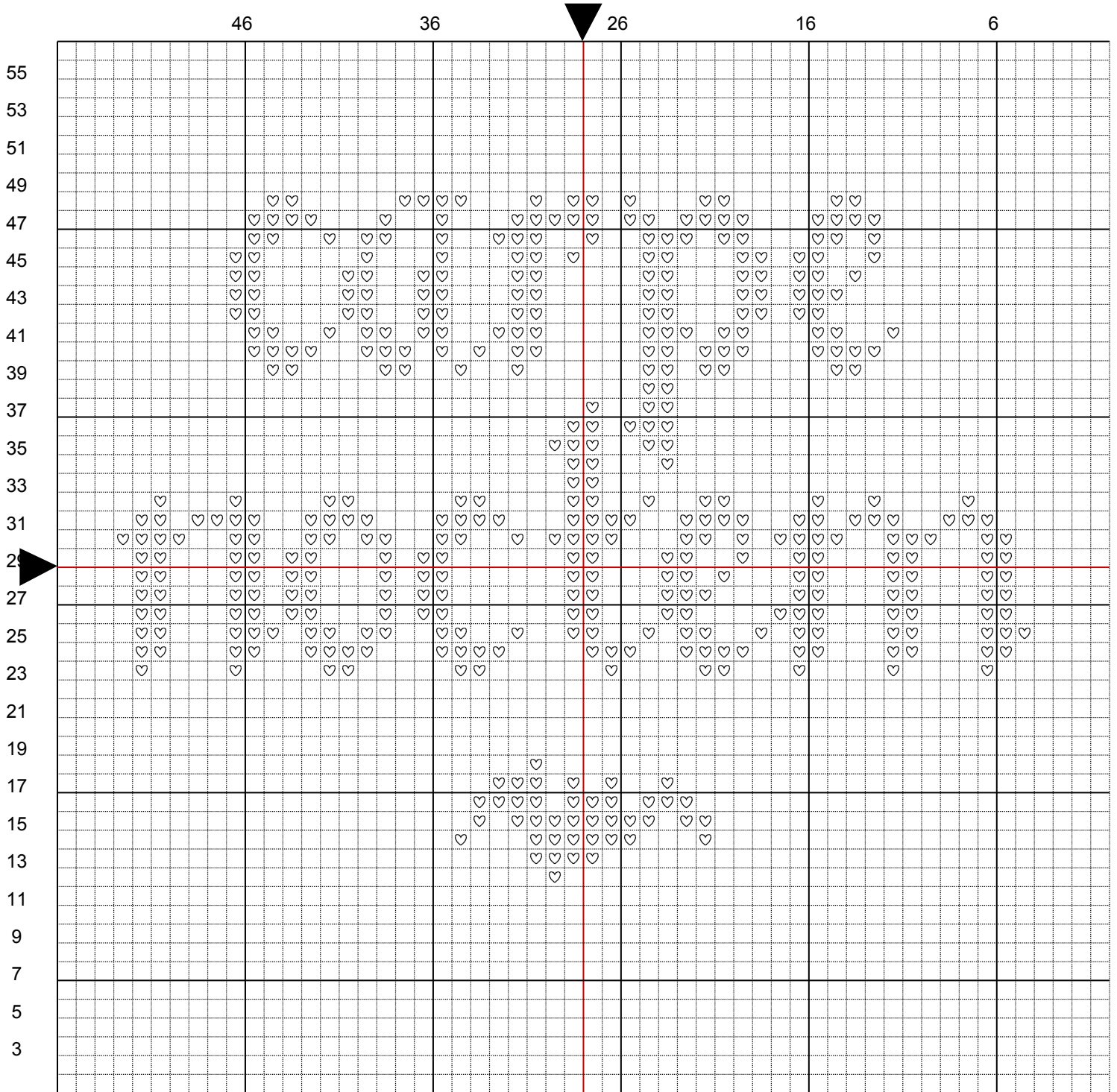



# Carpe Noctem



 DMC 3802

# Carpe Noctem

14 stitch/in 49 x 37 Stitches (3.5 x 2.6 in.)

	Number	Name:	Strands	Length	Stitches
	DMC 3802	Antique Mauve very dk	2	0.3 skeins	437

“carpe noctem” Seize the Night by stitching up some Posi-Goth in your unique motivational style! Express your can-do attitude with your favorite floss and fabric choices! Designed to be stabbed into 14 ct. Aida so it can be perfectly trapped in a 4"hoop  
The Font used in this pattern is titled “Sew Goth” designed by GrandmaBeWildin for GothStitch.com  
All Rights Are Reserved Pending Registered CopyRight 2021 This pattern may not be shared or duplicated. Completed works are considered derivative and may not be sold without an express licensing agreement from GrandmaBeWildin/GothStitch.com

# Carpe Noctem

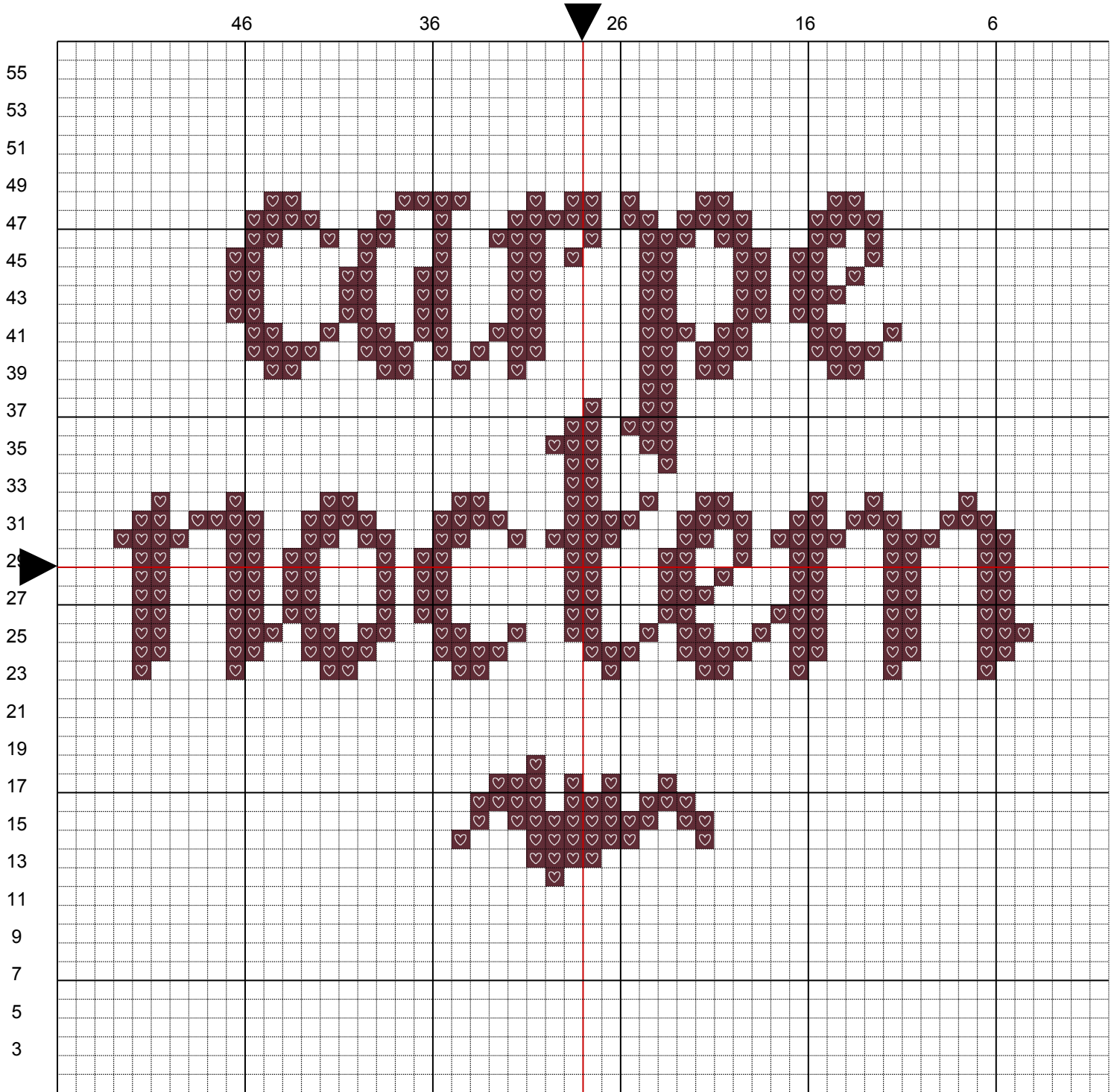

 DMC 3802

# Carpe Noctem

14 stitch/in 49 x 37 Stitches (3.5 x 2.6 in.)

	Number	Name:	Strands	Length	Stitches
	DMC 3802	Antique Mauve very dk	2	0.3 skeins	437

“carpe noctem” Seize the Night by stitching up some Posi-Goth in your unique motivational style! Express your can-do attitude with your favorite floss and fabric choices! Designed to be stabbed into 14 ct. Aida so it can be perfectly trapped in a 4"hoop  
The Font used in this pattern is titled “Sew Goth” designed by GrandmaBeWildin for GothStitch.com  
All Rights Are Reserved Pending Registered CopyRight 2021 This pattern may not be shared or duplicated. Completed works are considered derivative and may not be sold without an express licensing agreement from GrandmaBeWildin/GothStitch.com